

Amin's Pathology Laboratory Pvt. Ltd.

901 - 902, TULSIANI CHAMBERS; 9TH FLOOR, 212,FREE PRESS JOURNAL MARG; NARIMAN POINT;MUMBAI - 400 021

PHONES : (022) 4019 4545

Ashwini Clinic, 2nd Floor,Above Shree Krishna Hotel,Opera House ,Mumbai-400 004.

PHONES : (022) 2288 6620 .



NAME : MR.. HARSHAD VORA.

DATE : 29.Jun.2019

ID# : 115649134

AGE : 74 Y **SEX :** M

REFERRED BY :

BLOOD SUGAR (

) LAB NO.

XXXXXXXXXXXXXXXXXXXX

(TRUE GLUCOSE by ENZYMATIC AUTO-ANALYSER TECHNIQUE)

mg/dL (Normal mg/dL

URINE EXAMINATION (Keto-diatix strip method)

Sugar

Acetone

BLOOD SUGAR (2 Hr. / LUNCH

) LAB NO. 115649134

(TRUE GLUCOSE by ENZYMATIC AUTO-ANALYSER TECHNIQUE)

172 mg/dL (Normal upper limit 125 mg/dL

URINE EXAMINATION (Keto-diatix strip method)

Sugar

NO URINE

Acetone

NO URINE

R. Agarwal

**M.D.
PATHOLOGIST**



NAME	MR. HARSHAD VORA.		
REFERRED BY	Dr. -		
DATE	29.Jun.2019	AGE	74 Y
		SEX	M
ID#	115649134	LAB NO.	

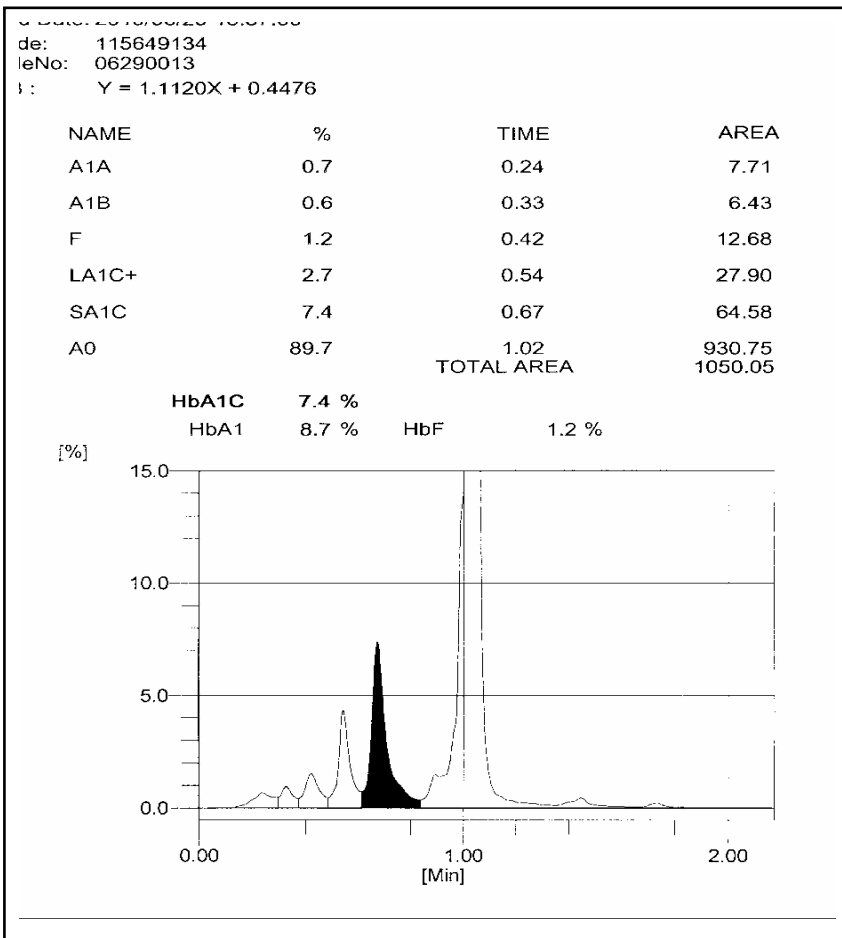

Your HBA1c VALUE IS 7.40 %

YOUR MEAN BLOOD GLUCOSE IS 166

(ESTIMATED FOR LAST 60 DAYS BY METHOD OF NATHAN ET AL)

R. Agarwal

**M.D.
 PATHOLOGIST**